

AENC-ARC-ENV-REP-0182

Norwich to Tilbury

Volume 7: Other Documents

Document: 7.4 Outline Landscape and Ecological Management Plan
Appendix F - Bird Diverter Locations

Final Issue A

August 2025



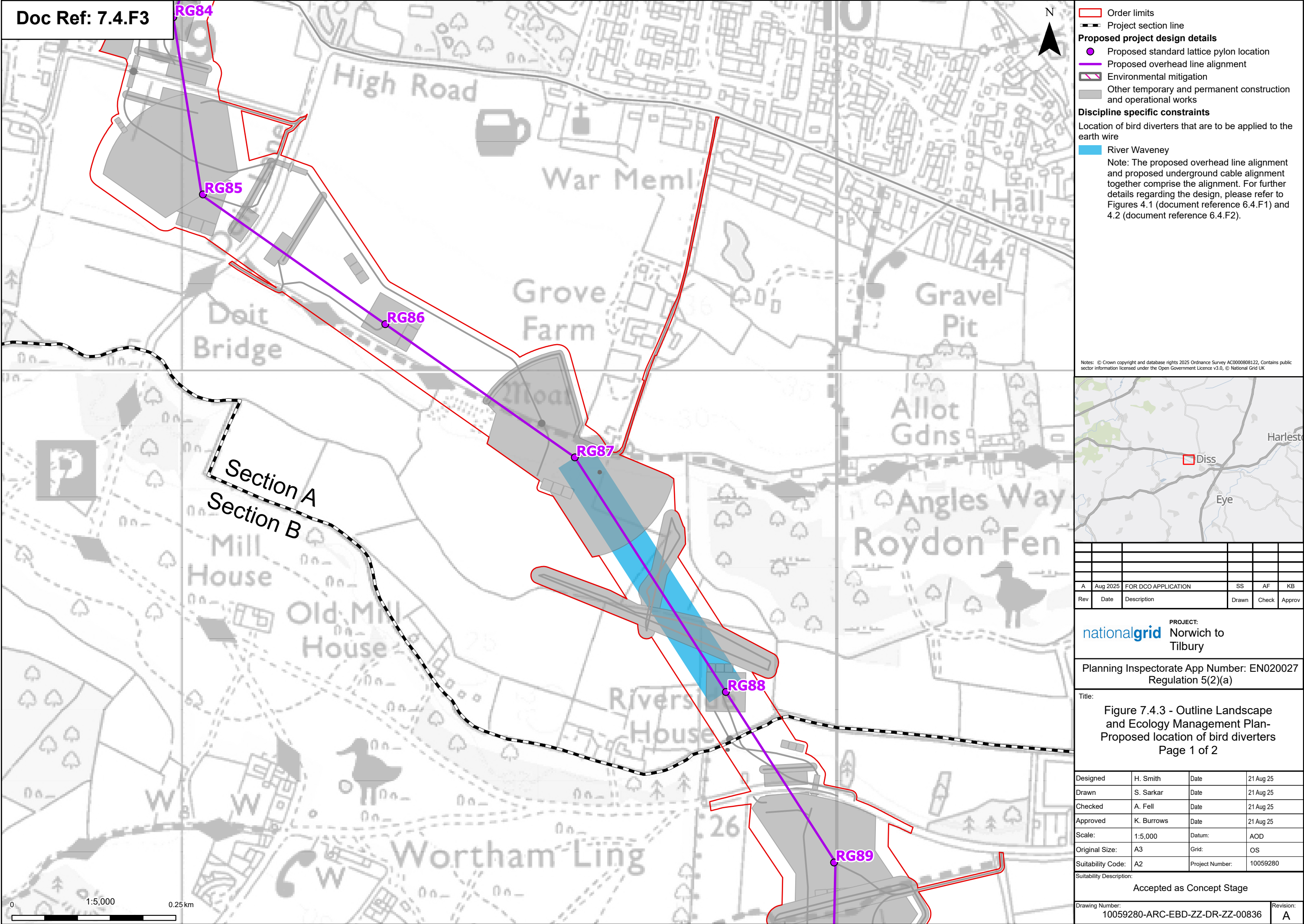

Planning Inspectorate Reference: EN020027

Infrastructure Planning (Applications: Prescribed Forms and Procedure)
Regulations 2009 Regulation 5(2)(q)

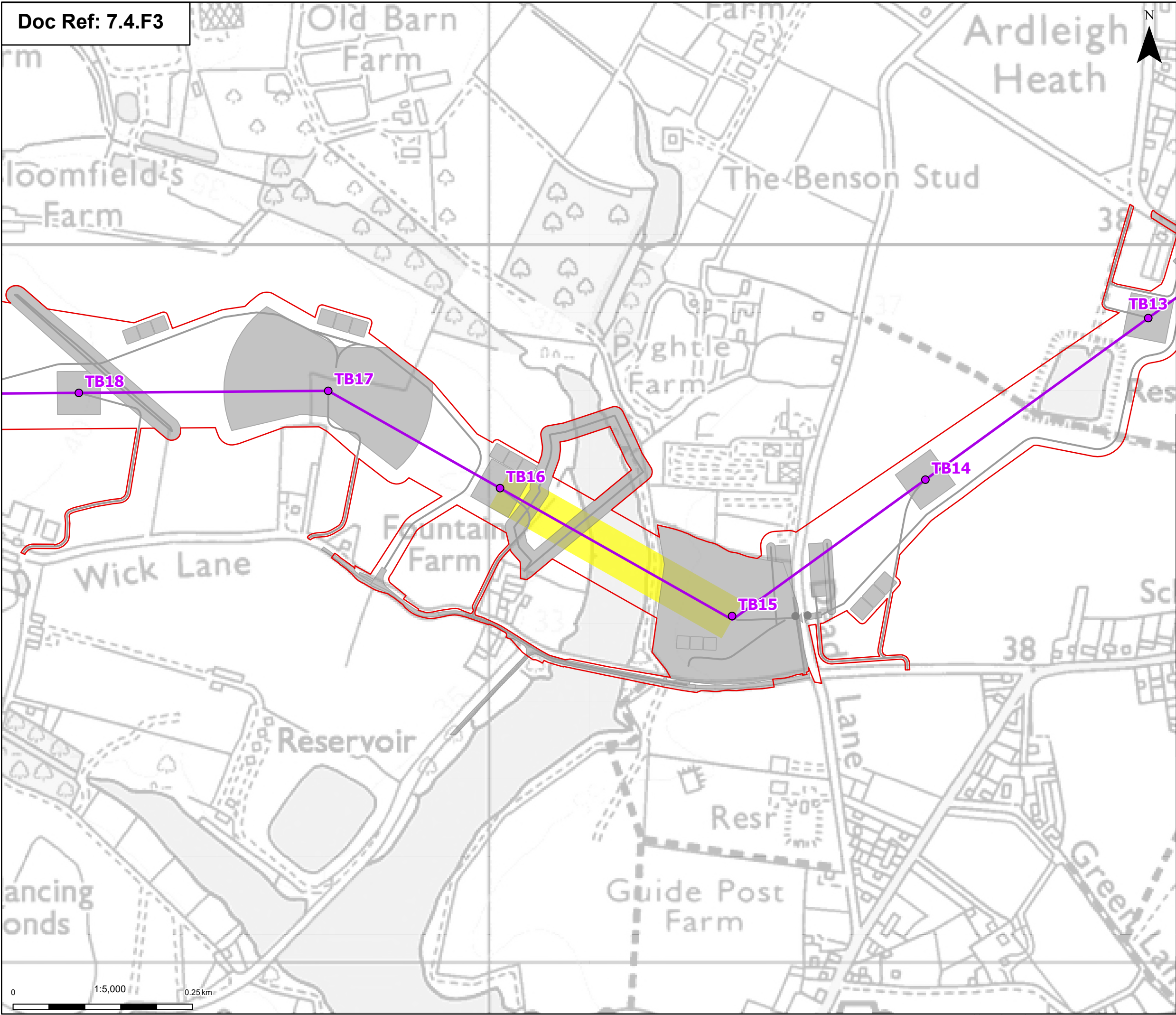
nationalgrid





-  Order limits
- Proposed project design details**
 -  Proposed standard lattice pylon location
 -  Proposed overhead line alignment
 -  Other temporary and permanent construction and operational works
- Discipline specific constraints**
 - Location of bird diverters that are to be applied to the earth wire
 -  Ardleigh Reservoir

Note: The proposed overhead line alignment and proposed underground cable alignment together comprise the alignment. For further details regarding the design, please refer to Figures 4.1 (document reference 6.4.F1) and 4.2 (document reference 6.4.F2).

Notes: © Crown copyright and database rights 2025 Ordnance Survey AC0000808122, Contains public sector information licensed under the Open Government Licence v3.0, © National Grid UK



A	Aug 2025	FOR DCO APPLICATION	SS	AF	KB
Rev	Date	Description	Drawn	Check	Approv

nationalgrid PROJECT:
Norwich to
Tilbury

Planning Inspectorate App Number: EN020027
Regulation 5(2)(a)

Title: Figure 7.4.3 - Outline Landscape and Ecology Management Plan-Proposed location of bird diverters
Page 2 of 2

Designed	H. Smith	Date	21 Aug 25
Drawn	S. Sarkar	Date	21 Aug 25
Checked	A. Fell	Date	21 Aug 25
Approved	K. Burrows	Date	21 Aug 25
Scale:	1:5,000	Datum:	AOD
Original Size:	A3	Grid:	OS
Suitability Code:	A2	Project Number:	10059280

Accepted as Concept Stage

Drawing Number: 10059280-ARC-EBD-ZZ-DR-ZZ-00836	Revision: A
--	----------------

National Grid plc
National Grid House,
Warwick Technology Park,
Gallows Hill, Warwick.
CV34 6DA United Kingdom

Registered in England and Wales
No. 4031152
nationalgrid.com